

Thiene

Palazzina in centro storico

CODICE OGGETTO: IT233551243



www.von-poll.it

PREZZO D'ACQUISTO: 1.250.000 EUR • SUPERFICIE NETTA: ca. 1.687,7 m²

CODICE OGGETTO: IT233551243 - 36016 Thiene

- A colpo d'occhio
- La proprietà
- Dati energetici
- Una prima impressione
- Dettagli dei servizi
- Tutto sulla posizione
- Ulteriori informazioni
- Partner di contatto

CODICE OGGETTO: IT233551243 - 36016 Thiene

A colpo d'occhio

CODICE OGGETTO	IT233551243
Superficie netta	ca. 1.687,7 m ²
DISPONIBILE DAL	Previo accordo
Anno di costruzione	1975

Prezzo d'acquisto	1.250.000 EUR
Edilizia da rendita fondiaria	Immobile ad uso abitativo e commerciale
Compenso di mediazione	3
Superficie lorda	ca. 0 m ²
Caratteristiche	Terrazza

CODICE OGGETTO: IT233551243 - 36016 Thiene

Dati energetici

Riscaldamento

Gas

Certificazione
energetica

Diagnosi energetica

CODICE OGGETTO: IT233551243 - 36016 Thiene

La proprietà



CODICE OGGETTO: IT233551243 - 36016 Thiene

La proprietà



CODICE OGGETTO: IT233551243 - 36016 Thiene

La proprietà



CODICE OGGETTO: IT233551243 - 36016 Thiene

La proprietà

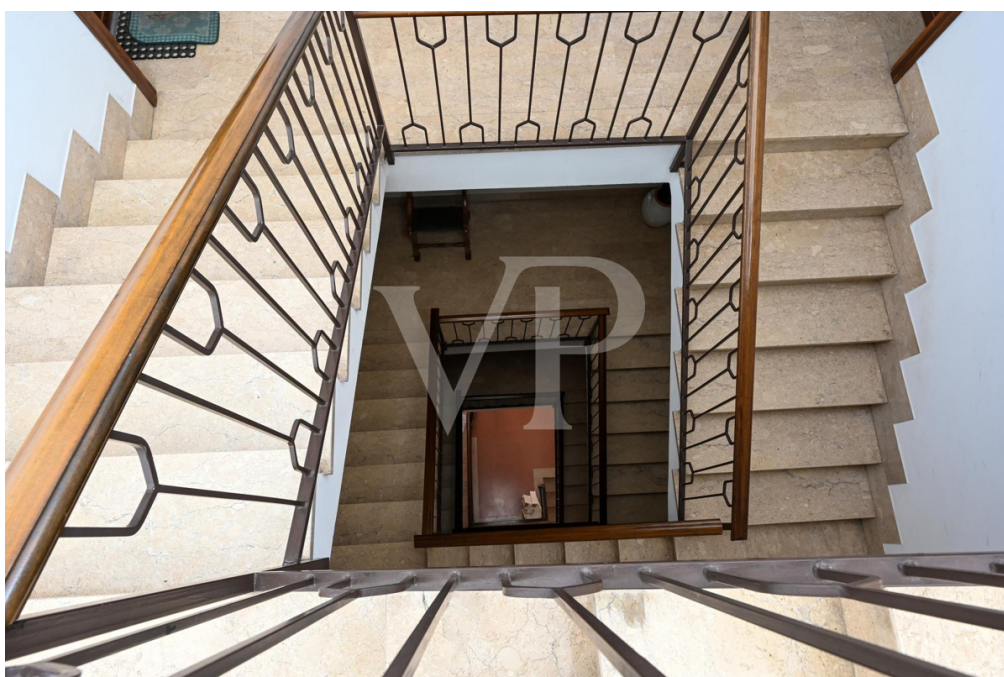

CODICE OGGETTO: IT233551243 - 36016 Thiene

La proprietà



CODICE OGGETTO: IT233551243 - 36016 Thiene

La proprietà



CODICE OGGETTO: IT233551243 - 36016 Thiene

La proprietà



CODICE OGGETTO: IT233551243 - 36016 Thiene

La proprietà



CODICE OGGETTO: IT233551243 - 36016 Thiene

La proprietà



CODICE OGGETTO: IT233551243 - 36016 Thiene

La proprietà



CODICE OGGETTO: IT233551243 - 36016 Thiene

La proprietà



CODICE OGGETTO: IT233551243 - 36016 Thiene

La proprietà



CODICE OGGETTO: IT233551243 - 36016 Thiene

La proprietà



CODICE OGGETTO: IT233551243 - 36016 Thiene

La proprietà



CODICE OGGETTO: IT233551243 - 36016 Thiene

Una prima impressione

Mixed commercial and residential condominium in the center of Thiene. The building features two glazed commercial units on the ground floor arranged on either side of the main common hallway. One unit currently leased with good income to established commercial activity, the other vacant. On the first floor two other separate units one for office use currently not leased, the other directly connected with the vacant unit on the ground floor. Both enjoy terrace and loggia facing the main street. On the second floor large apartment of 290 sq m with a balcony consisting of an entrance hall, kitchen, living room, 5 bedrooms and two bathrooms. On the third floor there are two apartments with balconies both consisting of entrance hall, kitchen, living room, 2 bedrooms, bathroom and storage room. On the fourth floor is the panoramic terrace of 268 square meters overlooking the entire town from above with special views of Thiene Castle, Cathedral and Little Dolomites. Each unit has its own storage room in the basement, where there is also the heating plant and the compartment for the elevator, which is not present at the moment.

CODICE OGGETTO: IT233551243 - 36016 Thiene

Dettagli dei servizi

Double-glazed windows and doors

Radiator heating

Centralized boiler

CODICE OGGETTO: IT233551243 - 36016 Thiene

Tutto sulla posizione

The building is located on Via Trieste in the city center, where the architecture of ancient villas, turn-of-the-century palaces and even the medieval Thiene Castle follow one another. The city lies in the center of the wide plain north of Vicenza. The privileged position between the capital (20 km), the productive town of Schio (10 km) , the historic Bassano del Grappa (22 km), and the touristic Asiago Plateau have made Thiene a privileged center of domestic and foreign trade, making it famous for trade and the prosperity that follows.

CODICE OGGETTO: IT233551243 - 36016 Thiene

Ulteriori informazioni

Possibility to take advantage of the architectural barriers bonus for the installation of the elevator as per the permit already approved by the municipality and also to expand the building by two more residential units. Possibility to make the building energy self-sufficient at no additional cost due to the proposed installation of a photovoltaic system on the roof.

CODICE OGGETTO: IT233551243 - 36016 Thiene

Partner di contatto

Per ulteriori informazioni, si prega di contattare la persona di riferimento:

C.trà Porta Padova 132 Vicenza
E-Mail: vicenza@von-poll.com

To Disclaimer of von Poll Immobilien GmbH

www.von-poll.com