

Peloponnese

Villa Lithina. Traditional Residences in Monemvasia

Property ID: GR23373153



PURCHASE PRICE: 1.180.000 EUR • LIVING SPACE: ca. 380 m²

Property ID: GR23373153 - 23070 Peloponnese

- At a glance
- The property
- A first impression
- Contact partner

Property ID: GR23373153 - 23070 Peloponnese

At a glance

Property ID	GR23373153	Purchase Price	1.180.000 EUR
Living Space	ca. 380 m ²	Usable Space	ca. 440 m ²
Available from	According to the arrangement	Equipment	Terrace, Fireplace
Bedrooms	5		
Bathrooms	4		

Property ID: GR23373153 - 23070 Peloponnese

The property



Property ID: GR23373153 - 23070 Peloponnese

The property

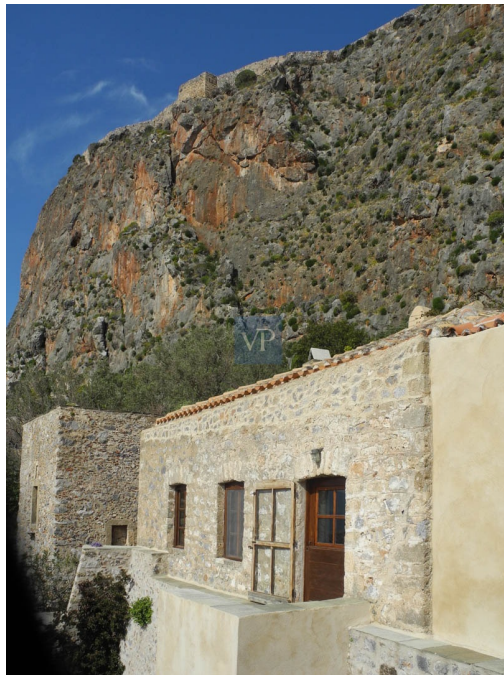

Property ID: GR23373153 - 23070 Peloponnese

The property



Property ID: GR23373153 - 23070 Peloponnese

The property



Property ID: GR23373153 - 23070 Peloponnese

The property



Property ID: GR23373153 - 23070 Peloponnese

The property



Property ID: GR23373153 - 23070 Peloponnese

The property



Property ID: GR23373153 - 23070 Peloponnese

The property



Property ID: GR23373153 - 23070 Peloponnese

The property



Property ID: GR23373153 - 23070 Peloponnese

The property

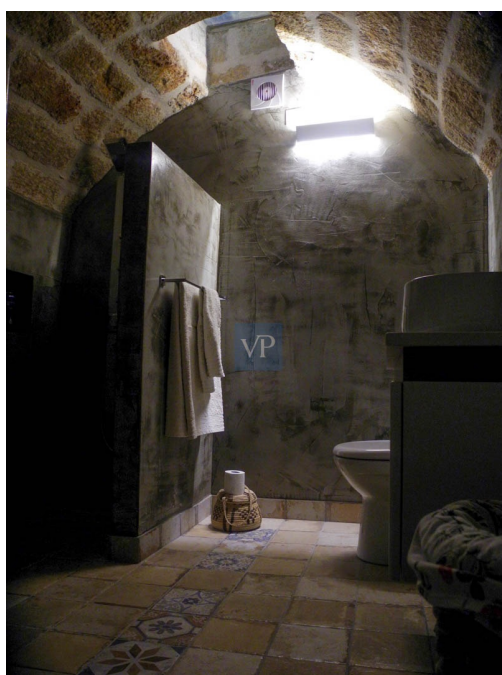

Property ID: GR23373153 - 23070 Peloponnese

The property



Property ID: GR23373153 - 23070 Peloponnese

The property



Property ID: GR23373153 - 23070 Peloponnese

A first impression

VILLA LITHINA – THE FULL EXPERIENCE A mediterranean fairytale awaits within the walls of the historic Monemvasia Castle. The property consists of three residences; the Villa plus two separate residences, totaling 381 m2 plus a shared courtyard (40 m2). Each residence offers the possibility of distinct dwellings that can be a private residence or a viable business. THE VILLA - MAIN HOUSE The courtyard leads to the main section of the property, measuring 205 m2 with two distinct entrances. Key features: Upper floor spacious living area with high ceilings, wooden framework and polished floors Fireplace Contemporary kitchen Large terrace with panoramic view of the castle citadel and surrounding sea Small indoor bridge on lower level Comfortable bedroom and renovated bathroom. The annexed double guest room featuring a stone arch divides the room in two (a sitting area on one side and a bedroom on the other) plus private bathroom Spacious bathroom with bathtub Terrace offering sea and castle views THE APARTMENT A 59 m2, lower level apartment opens into a hall which leads to a small living area with kitchenette. An arch way separates the two bedrooms (one double bedroom and one single bedroom) and a one shower bathroom. This apartment can be inter-connected to the annexed larger guest room situated above, offering a larger living area with an extra double bedroom with private bathroom. THE LITTLE HOUSE Consisting of 2 levels (116 m2), upon entry a dining area leads to a living room with traditional wooden ceiling framework, rich dark wooden floors and fireplace. Double-paneled doors lead to a terrace with views to the majestic cliff and Myrtoan Sea. A few steps down leads to the fully equipped kitchen. The lower level includes two bedrooms: one built into a stone vaulted room, the other being on two levels: a mezzanine with a double bed and a large bathroom. An independent common cellar for utilities plus storage of 20 m2 completes the property.

Property ID: GR23373153 - 23070 Peloponnese

Contact partner

For further information, please contact your contact person:

VON POLL REAL ESTATE Athens

Kifisias Avenue 227 Athen
E-Mail: salesgreece@von-poll.com

To Disclaimer of von Poll Immobilien GmbH

www.von-poll.com