

Selva – Mitte

Modern village house with pool in Biniamar

Property ID: ES233744300



PURCHASE PRICE: 740.000 EUR • LIVING SPACE: ca. 158 m² • ROOMS: 4 • LAND AREA: 155 m²

Property ID: ES233744300 - 07369 Selva – Mitte

- At a glance
- The property
- Energy Data
- Floor plans
- A first impression
- Details of amenities
- All about the location
- Other information
- Contact partner

Property ID: ES233744300 - 07369 Selva – Mitte

At a glance

Property ID	ES233744300	Purchase Price	740.000 EUR
Living Space	ca. 158 m ²	Condition of property	Like new
Rooms	4	Equipment	Terrace, Swimming pool
Bedrooms	3		
Bathrooms	3		
Year of construction	2024		
Type of parking	2 x Underground car park		

Property ID: ES233744300 - 07369 Selva – Mitte

Energy Data

Type of heating	Underfloor heating	Energy Certificate	Energy demand certificate
		Final Energy Demand	39.50 kWh/m ² a
		Energy efficiency class	C
		Year of construction according to energy certificate	2024

Property ID: ES233744300 - 07369 Selva – Mitte

The property



Property ID: ES233744300 - 07369 Selva – Mitte

The property



Property ID: ES233744300 - 07369 Selva – Mitte

The property



Property ID: ES233744300 - 07369 Selva – Mitte

The property

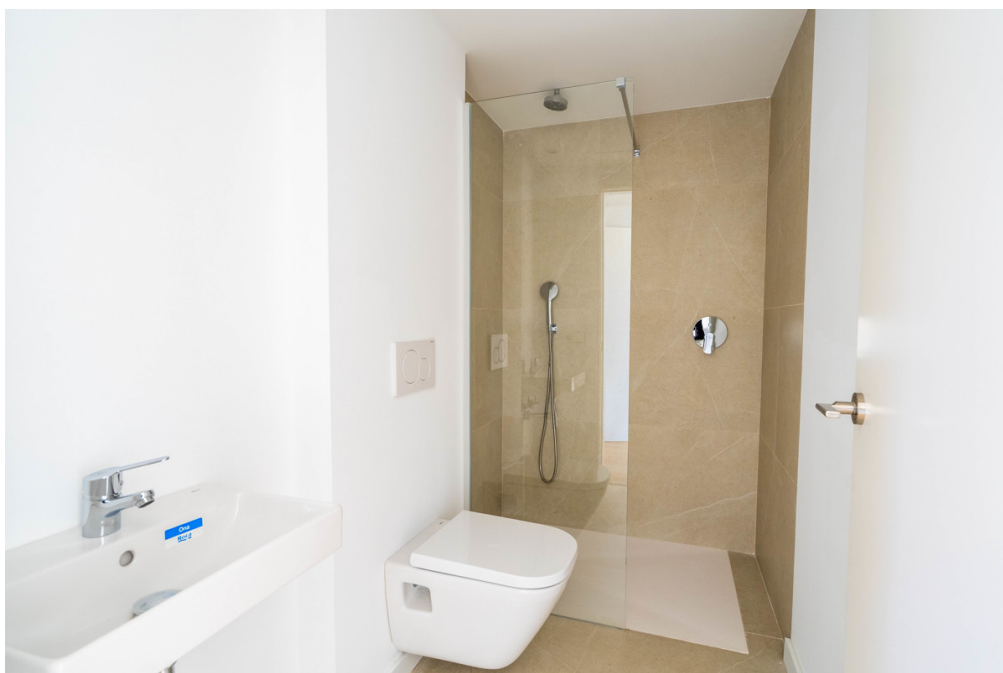

Property ID: ES233744300 - 07369 Selva – Mitte

The property



Property ID: ES233744300 - 07369 Selva – Mitte

Floor plans



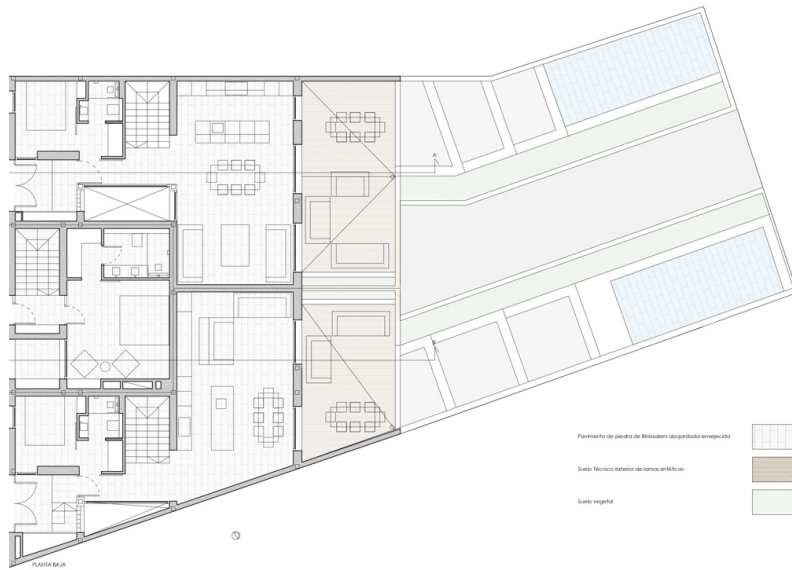

This floor plan is not to scale. The documents were given to us by the client. For this reason, we cannot guarantee the accuracy of the information.

Property ID: ES233744300 - 07369 Selva – Mitte

A first impression

This high-quality property was completed in 2024 and consists of three individual terraced houses. There are three bedrooms and three bathrooms in this unit. The bright living/dining area with integrated high-quality kitchen leads onto a spacious terrace, from which you can enjoy views of the countryside and direct access to your own pool. The units share an underground garage, in which two parking spaces and a storage room are available. The high-quality fixtures and fittings include underfloor heating, fitted wardrobes, integrated air conditioning and real wood parquet flooring in the bedrooms.

Property ID: ES233744300 - 07369 Selva – Mitte

Details of amenities

- Underfloor heating
- Air conditioning
- Real wood parquet
- Roof terrace with private pool
- Underground garage with 2 parking spaces and storage room

Property ID: ES233744300 - 07369 Selva – Mitte

All about the location

At the foot of the Tramuntana mountains, in the heart of Mallorca, lies Selva, which includes the villages of Caimari, Moscarí, Biniamar and Binibona. They all have a very special charm and, with their characteristic stone houses and tranquil atmosphere, transport us back to the Mallorca of yesteryear. The 13th century church of Sant Lorenc is an architectural jewel that reflects the history of the village. The narrow streets and traditional stone houses give Selva an authentic charm. The weekly market, where fresh produce and handmade goods are offered, is interesting. In June, the Fira de les Herbes (Herbs Fair) takes place, dedicated to aromatic and medicinal plants, and in November, the Fira de l'Oliva (Olive Fair) is held in Caimari, an opportunity to get to know the culture of olive oil in Mallorca. Throughout the year you can visit the old Sa Tafona de Caimari oil mill at the entrance to the village and take part in oil tastings. Selva is also a hiker's paradise. Numerous hiking trails lead through the surrounding mountains and offer spectacular views of the island. The nearby Lluc Nature Park is another popular excursion destination. The central location of Selva, approx. 35 km from Palma, makes it an ideal starting point for excursions to the island's beaches and surrounding sights. At the same time, the village offers a peaceful retreat away from the hustle and bustle of the tourist resorts.

Property ID: ES233744300 - 07369 Selva – Mitte

Other information

We generally recommend having the building law situation checked by a specialist lawyer. All details are based exclusively on information provided by the owner or client. We assume no liability for the completeness, accuracy and timeliness of the information. The brokerage fee is payable by the vendor. Any taxes, notary and land registry costs incurred on the purchase are to be borne by the buyer.

Property ID: ES233744300 - 07369 Selva – Mitte

Contact partner

For further information, please contact your contact person:

Florian Waetzoldt

Placa Hostals 11 Mallorca – Santa Maria

E-Mail: santamaria@von-poll.com

To Disclaimer of von Poll Immobilien GmbH

www.von-poll.com