

Giuncarico – Toscana

Tuscany: Typical farmhouse with olive grove

Property ID: IT244151333



www.von-poll.it

PURCHASE PRICE: 520.000 EUR • ROOMS: 6 • LAND AREA: 750.000 m²

Property ID: IT244151333 - 58023 Giuncarico – Toscana

- At a glance
- The property
- Energy Data
- A first impression
- Contact partner

Property ID: IT244151333 - 58023 Giuncarico – Toscana

At a glance

Property ID	IT244151333
Available from	According to the arrangement
Rooms	6
Bedrooms	4
Bathrooms	2

Purchase Price	520.000 EUR
Commission	subject to commission
Total Space	ca. 200 m²
Usable Space	ca. 0 m²

Property ID: IT244151333 - 58023 Giuncarico – Toscana

Energy Data

Energy Certificate

Energy demand
certificate

Property ID: IT244151333 - 58023 Giuncarico – Toscana

The property



Property ID: IT244151333 - 58023 Giuncarico – Toscana

The property

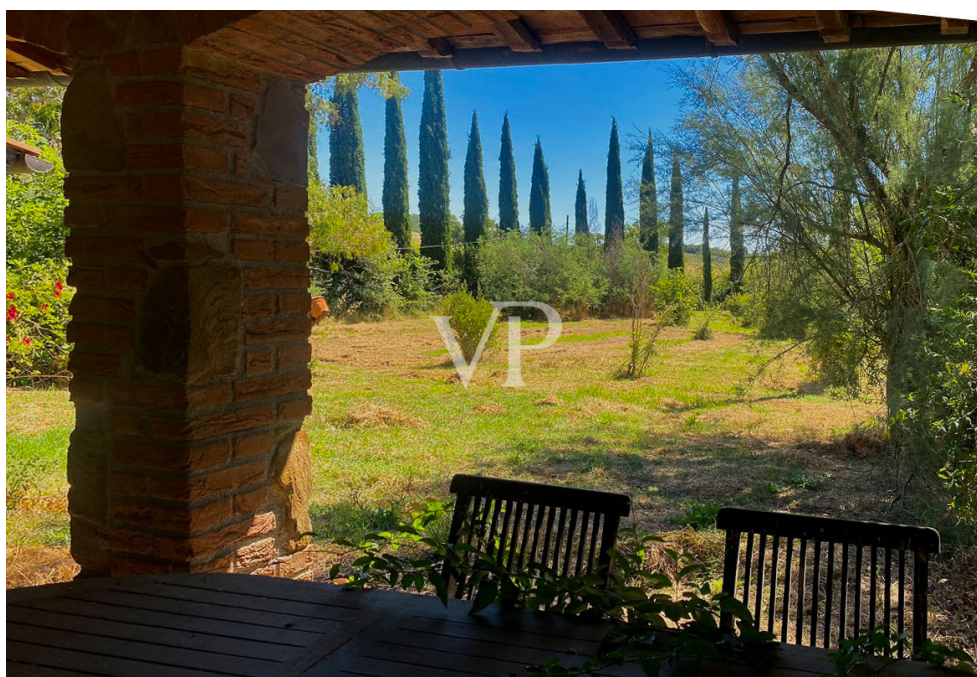

Property ID: IT244151333 - 58023 Giuncarico – Toscana

The property

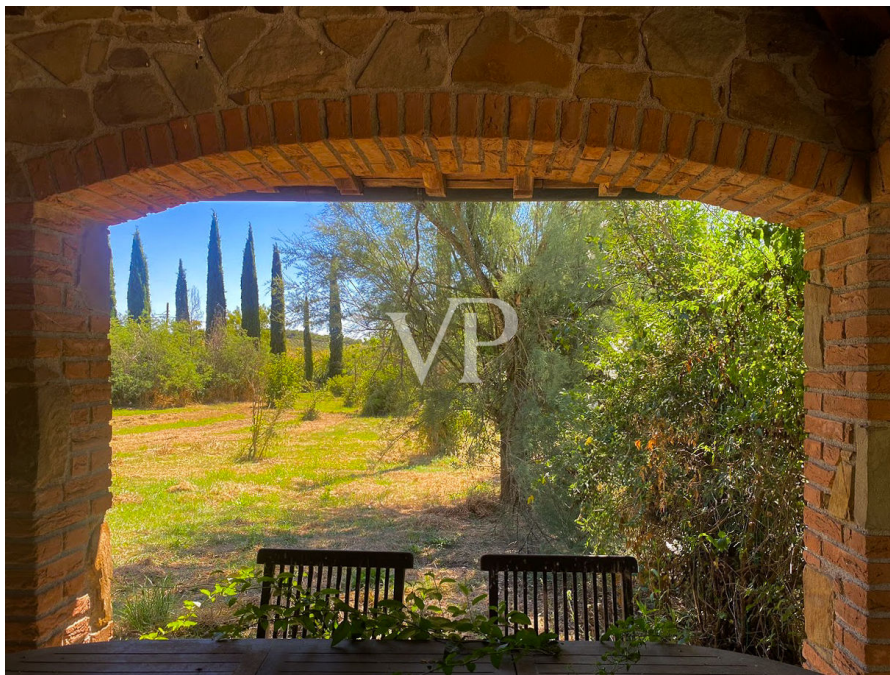

Property ID: IT244151333 - 58023 Giuncarico – Toscana

The property



Property ID: IT244151333 - 58023 Giuncarico – Toscana

The property



Property ID: IT244151333 - 58023 Giuncarico – Toscana

The property



Property ID: IT244151333 - 58023 Giuncarico – Toscana

The property

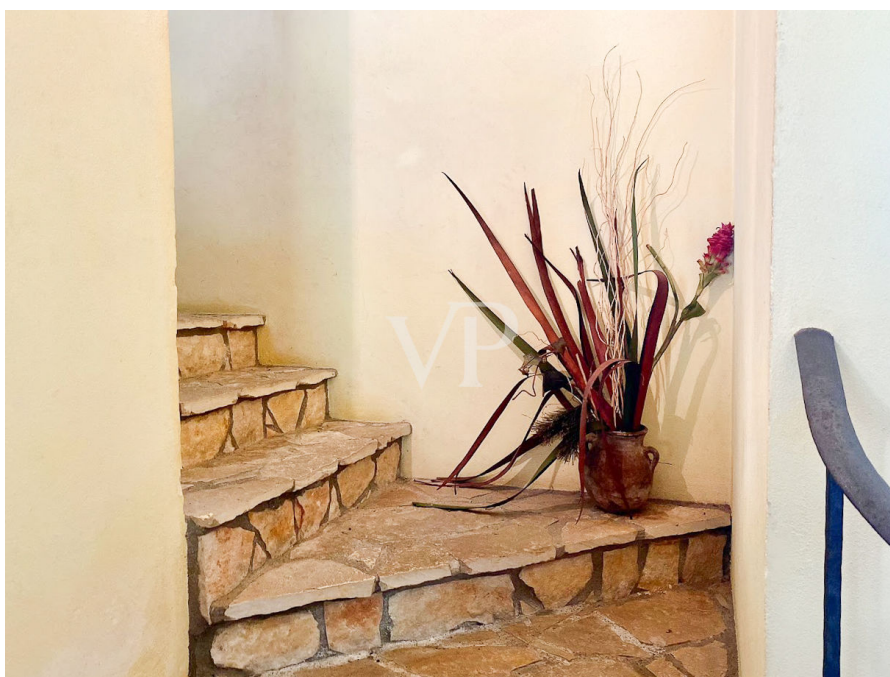

Property ID: IT244151333 - 58023 Giuncarico – Toscana

The property

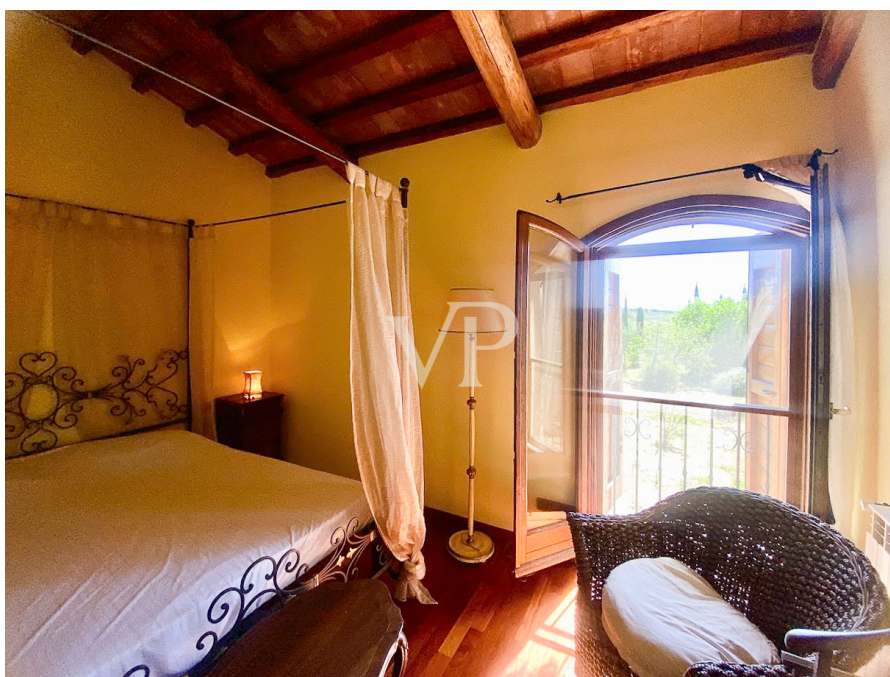

Property ID: IT244151333 - 58023 Giuncarico – Toscana

The property



Property ID: IT244151333 - 58023 Giuncarico – Toscana

The property

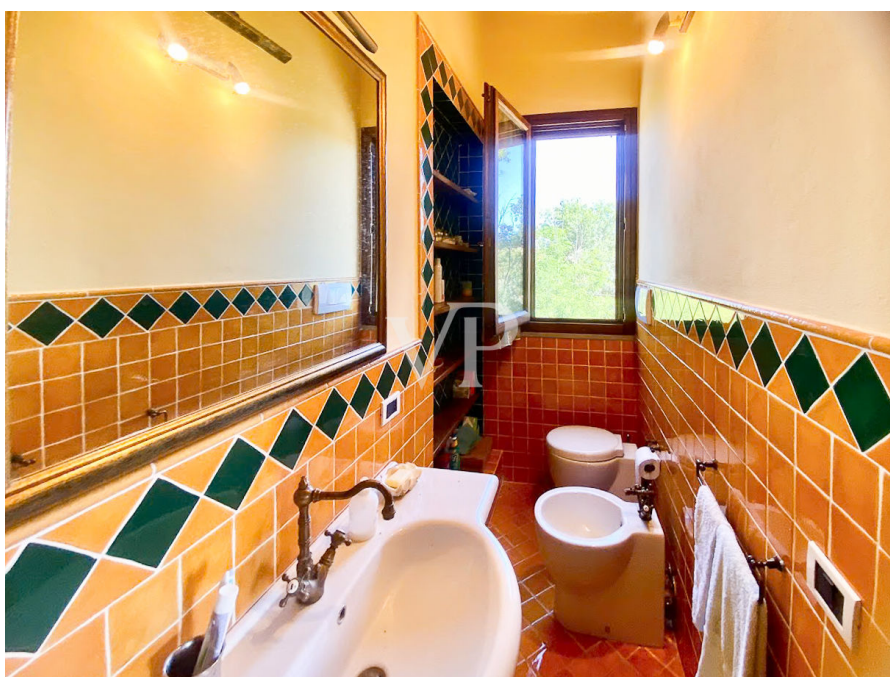

Property ID: IT244151333 - 58023 Giuncarico – Toscana

The property



Property ID: IT244151333 - 58023 Giuncarico – Toscana

The property



Property ID: IT244151333 - 58023 Giuncarico – Toscana

The property



Property ID: IT244151333 - 58023 Giuncarico – Toscana

A first impression

The property is located between Giuncarico and Castiglioni della Pescaia, it is a 200 sq. m. property, distributed on two floors. On the ground floor is located that opens onto a large living room, with an open plan kitchen, this floor also houses a bathroom, providing convenience to the property. The internal staircase connects the ground floor to the second floor, where there are four double bedrooms. Two bathrooms complete the upper floor, one of which has a luxurious Jacuzzi tub. The farmhouse is surrounded by a lush garden of 2,000 square meters. The property further extends to 7.5 hectares of land. Part of the land is dedicated to the cultivation of olive trees, with as many as 400 plants. Within the property there is a working well to give water to the entire property. Adjacent to the farmhouse is an 80-square-meter outbuilding designed to house agricultural machinery and tools. This additional space is extremely practical for property management.

Property ID: IT244151333 - 58023 Giuncarico – Toscana

Contact partner

For further information, please contact your contact person:

Christian Weissensteiner

Corso Italia 1 Milan
E-Mail: milano@von-poll.com

To Disclaimer of von Poll Immobilien GmbH

www.von-poll.com