



VON POLL
IMMOBILIEN®

Zibido San Giacomo – Lombardia

HISTORIC CASIGLIO FARMHOUSE FOR SALE. FOR REAL ESTATE TRANSACTION

Property ID: IT24294992



VON POLL
REAL ESTATE®



bruno.desiat@von-poll.com
Cell: +39 334 500 70 05
Corso Italia 1
20122 Milano



TAVOLE VISTE RENDER



www.von-poll.it

PURCHASE PRICE: 1.550.000 EUR • LIVING SPACE: ca. 3.900 m² • LAND AREA: 21.000 m²

Property ID: IT24294992 - 20058 Zibido San Giacomo – Lombardia

- At a glance
- The property
- Energy Data
- A first impression
- Details of amenities
- All about the location
- Contact partner

Property ID: IT24294992 - 20058 Zibido San Giacomo – Lombardei

At a glance

Property ID	IT24294992	Purchase Price	1.550.000 EUR
Living Space	ca. 3.900 m ²	Commission	subject to commission
Available from	10.12.2024	Total Space	ca. 21.000 m ²
Year of construction	1967	Condition of property	Needs renovation
		Usable Space	ca. 21.000 m ²

Property ID: IT24294992 - 20058 Zibido San Giacomo – Lombardei

Energy Data

Power Source	Gas
Energy information	At the time of preparing the document, no energy certificate was available.

Property ID: IT24294992 - 20058 Zibido San Giacomo – Lombardiei

The property

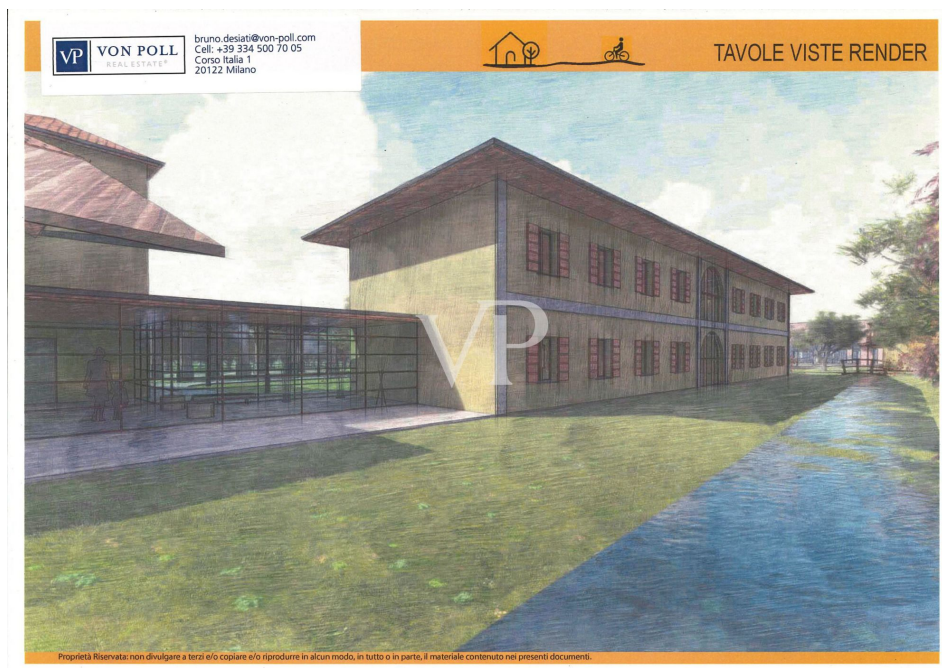
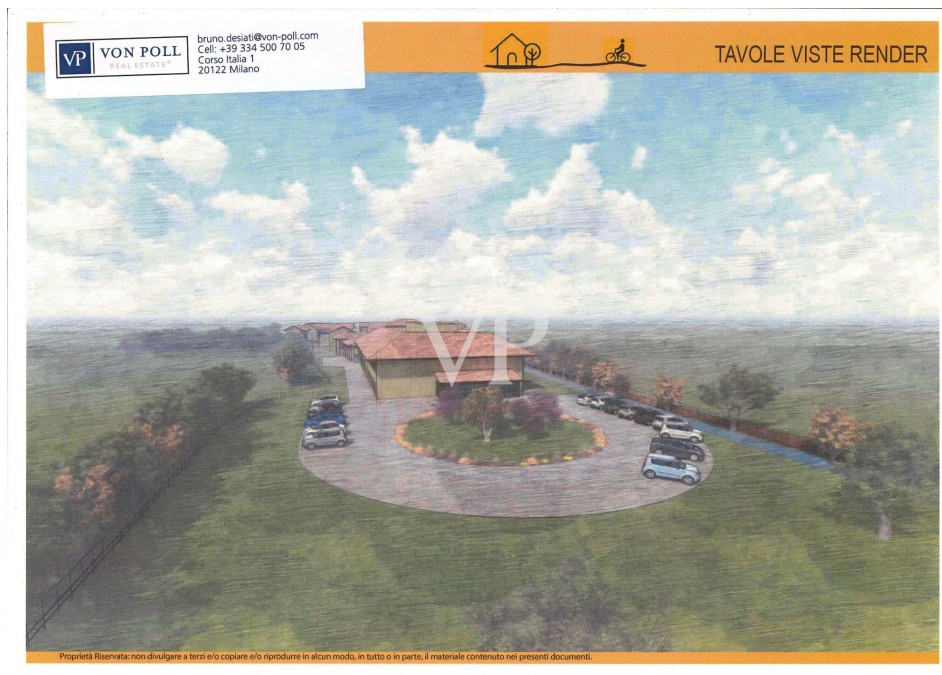

Property ID: IT24294992 - 20058 Zibido San Giacomo – Lombardiei

The property



Property ID: IT24294992 - 20058 Zibido San Giacomo – Lombardiei

The property



Property ID: IT24294992 - 20058 Zibido San Giacomo – Lombardei

The property



Property ID: IT24294992 - 20058 Zibido San Giacomo – Lombardia

The property

VP VON POLL
REAL ESTATE

bruno.desati@von-poll.com
Cell: +39 334 500 70 05
Corso Italia 1
20122 Milano

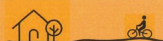

PLANIVOLUMETRICO



VP VON POLL
REAL ESTATE

bruno.desati@von-poll.com
Cell: +39 334 500 70 05
Corso Italia 1
20122 Milano

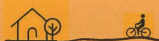

TAVOLE VISTE RENDER



Proprietà Riservata: non divulgare a terzi e/o copiare e/o riprodurre in alcun modo, in tutto o in parte, il materiale contenuto nei presenti documenti.

Property ID: IT24294992 - 20058 Zibido San Giacomo – Lombardei

The property

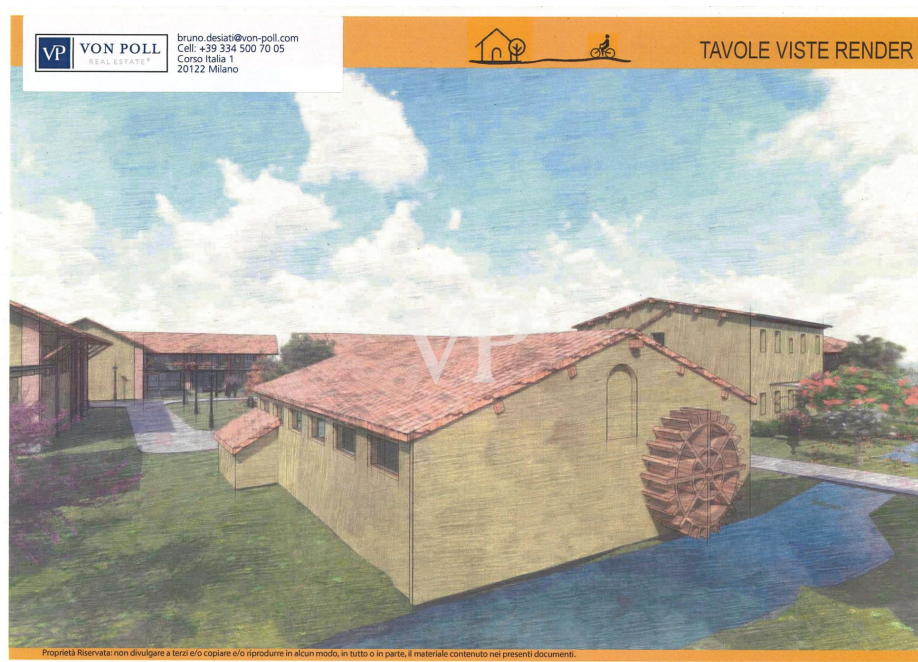

Property ID: IT24294992 - 20058 Zibido San Giacomo – Lombardia

The property

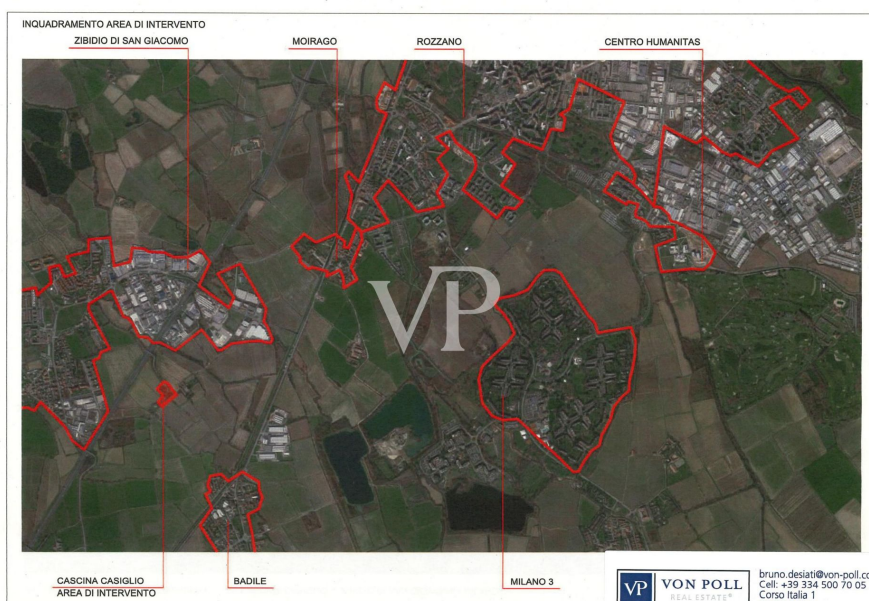

Property ID: IT24294992 - 20058 Zibido San Giacomo – Lombardei

The property

INQUADRAMENTO AREA DI INTERVENTO - CASCINA CASIGLIO - ZIBIDIO DI SAN GIOVANNI - MILANO



AREA NON OGGETTO DI INTERVENTO

AREA DI INTERVENTO

 bruno.desiat@von-poll.com
 Cell: +39 334 500 70 05
 Corso Italia 1
 20122 Milano

CASCINA CASIGLIO - AREA DI INTERVENTO

ID.	DESTINAZIONE
A	EDIFICIO RSA
A	RSU PORTICO SUD
BC	INGRESSO E CONNETTIVO
D	CENTRO DIURNO E SERVIZI
D	CDS PORTICO NORD
E	VECCHIO PORTICO
F	PORTICO MULINO
F	PORTICO APERTO MULINO
G	VECCHIO MULINO
H	PORTICO LO STALLINO
I	SPAZI DELLA RUOTA MULINO
L	PORTICO APERTO LE SCUDERIE
M	PORTINERA SERVIZI LE SCUDERIE
N	NUOVE RESIDENZE PROTETTE
N	PORTALE E CONNETTIVO
P	RESIDENZE PROTETTE LA FLANDA
Q	RESIDENZE PROTETTE I FIENILI
Q	PORTICO APERTO I FIENILI
R	RESIDENZE PROTETTE LA CORTE
R	PORTALE LA CORTE
R	PORTICO APERTO LA CORTE
S	UFFICI - CASA PADRONALE
S	UFFICI - CASA PADRONALE AMPL
S	CASA PADRONALE - PORTICO
S	CASA PADRONALE - PORTICO

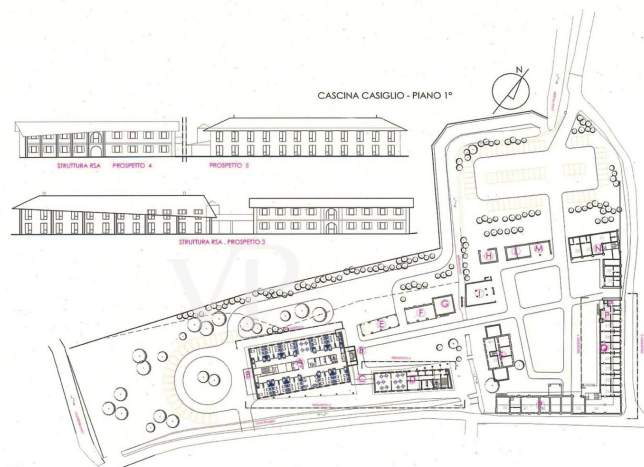

NOTE:
 tutte le quote devono essere verificate in loco o cura dell'ingegnere. Lo schema di struttura rappresentativa deve intendersi indicativo.

ANNALISA NAVA
 ARCHITETTO
 mob.+39 341 333290 | mail.architetto@annalisanava.com

DAVID PIAZZINI
 INGEGNERE
 mob.+39 322 062631 | mail.david_piazzini@yahoo.it
 DOSS INGENIERE Via Comasco 3 Milano

progetto/project
CASCINA CASIGLIO
 ZIBIDIO SAN GIACOMO MI

incarico/object
STUDIO DI FATIBILITA
 PROGETTO
 pianta piano primo

committente/client

scala/scale
 1:1.000

data/date
 30/09/2019
 10/12/2020

n° tavola/draw

Property ID: IT24294992 - 20058 Zibido San Giacomo – Lombardei

The property

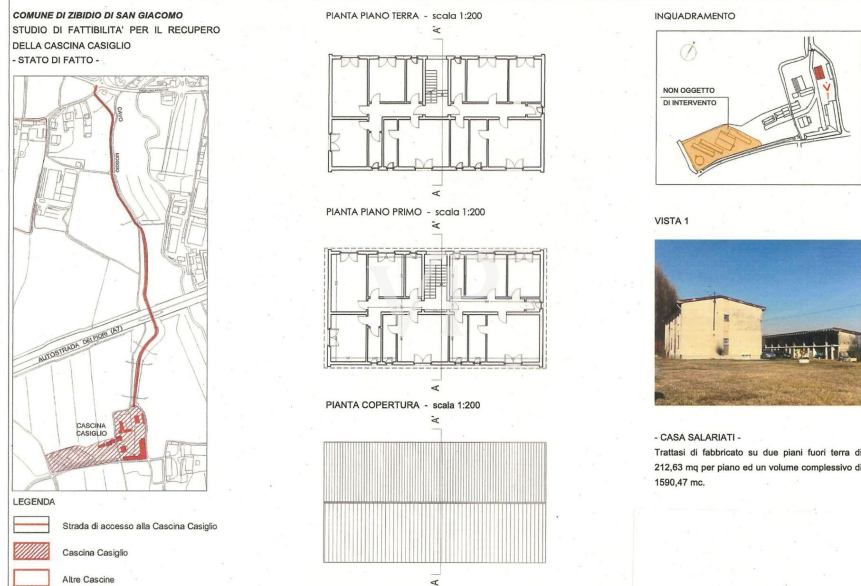
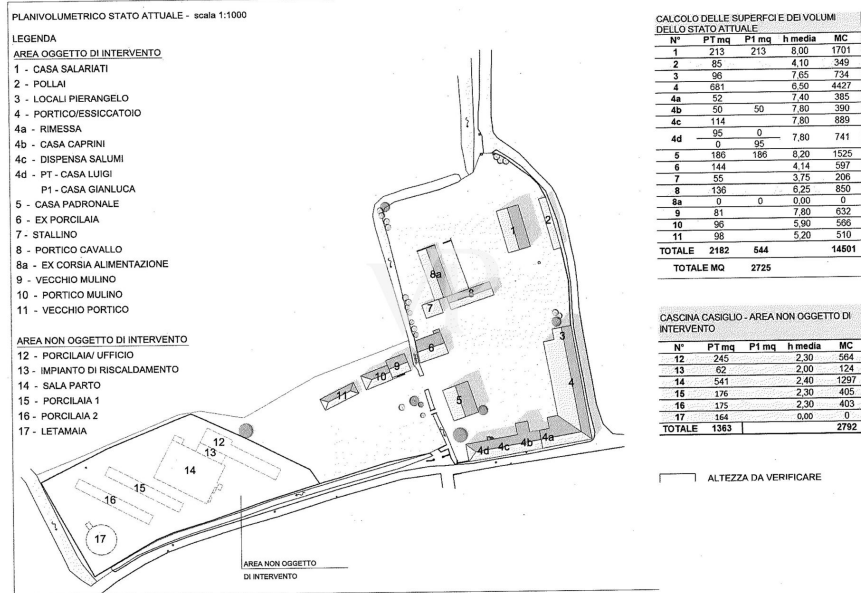

Property ID: IT24294992 - 20058 Zibido San Giacomo – Lombardei

The property

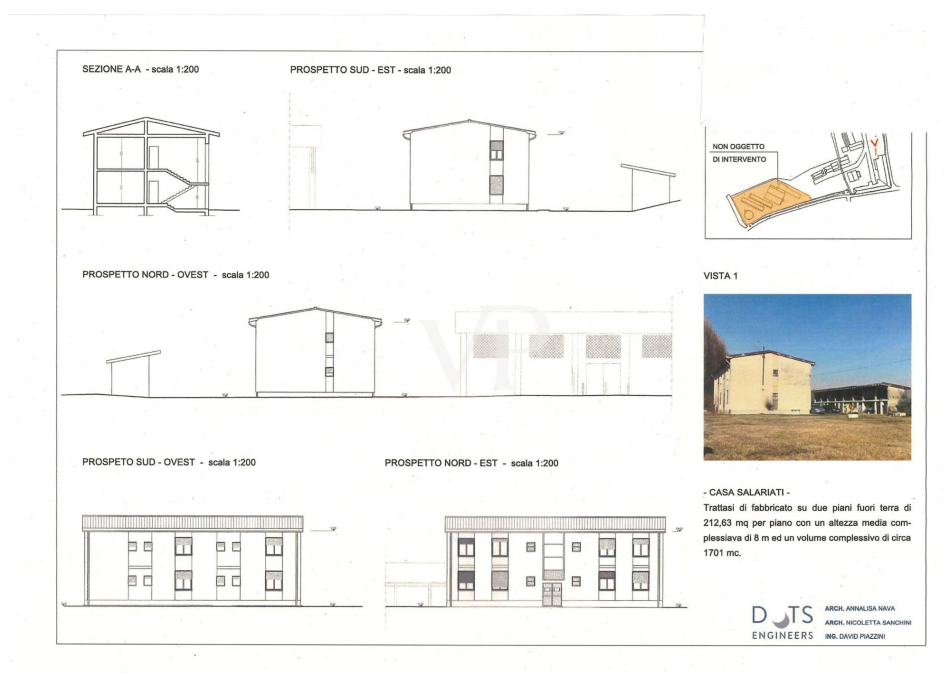
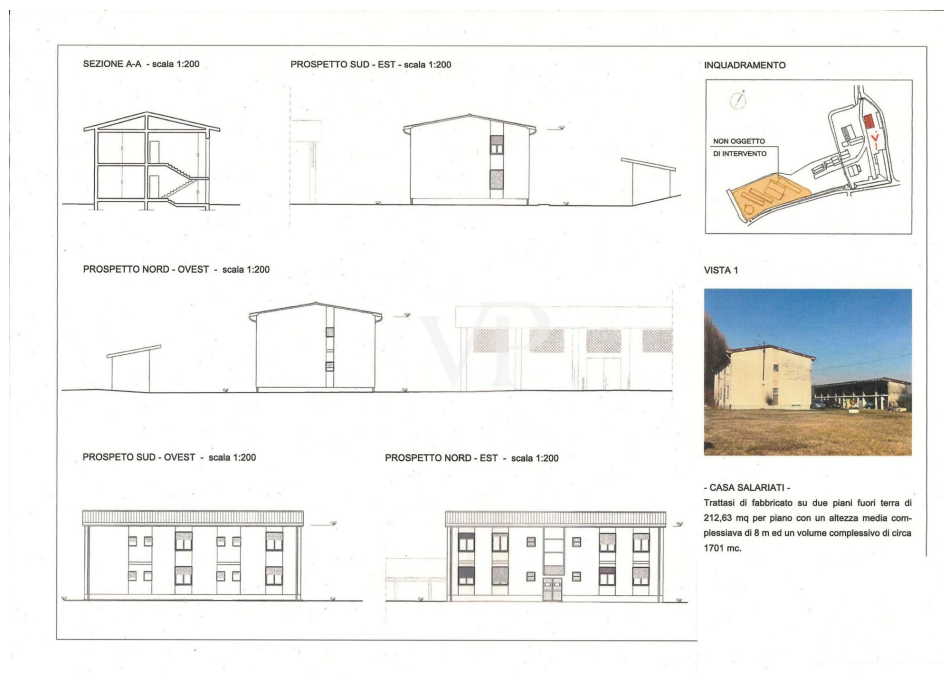

Property ID: IT24294992 - 20058 Zibido San Giacomo – Lombardei

The property

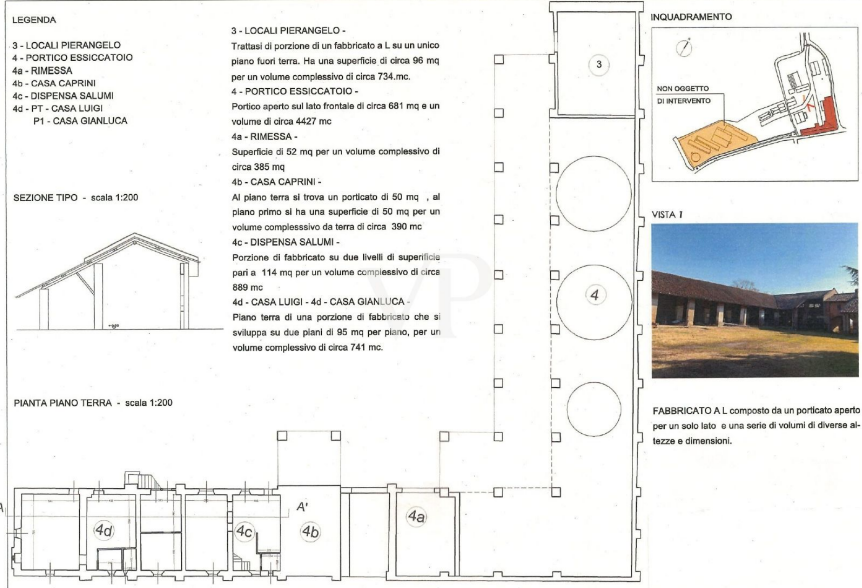
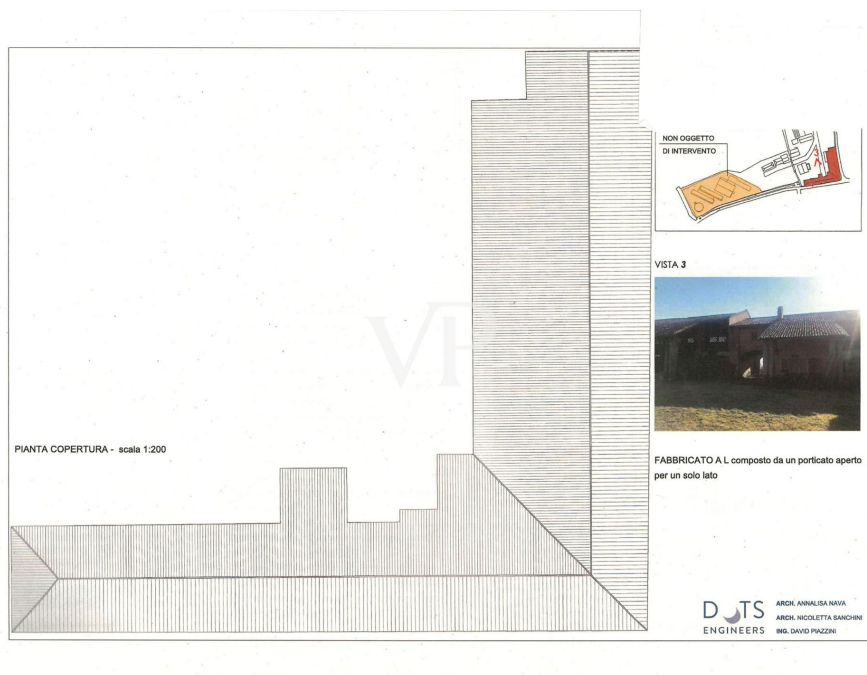

Property ID: IT24294992 - 20058 Zibido San Giacomo – Lombardei

The property

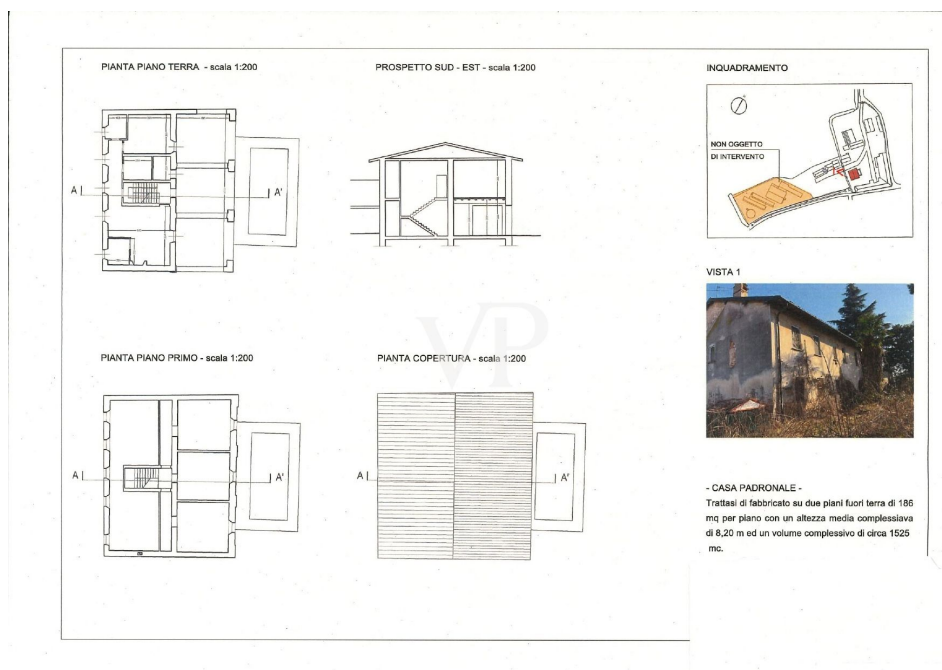
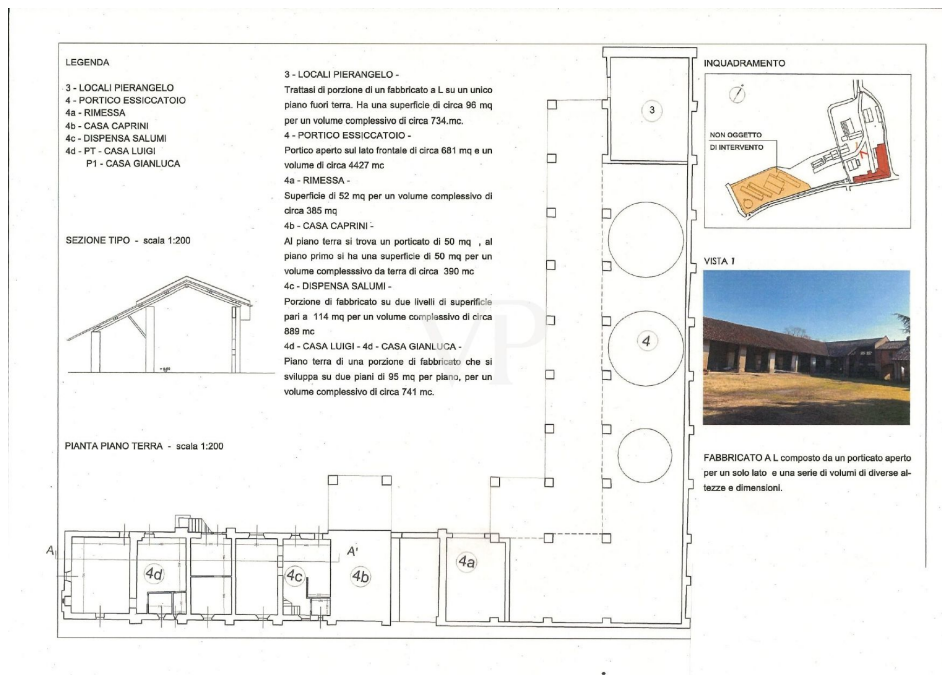

Property ID: IT24294992 - 20058 Zibido San Giacomo – Lombardei

The property

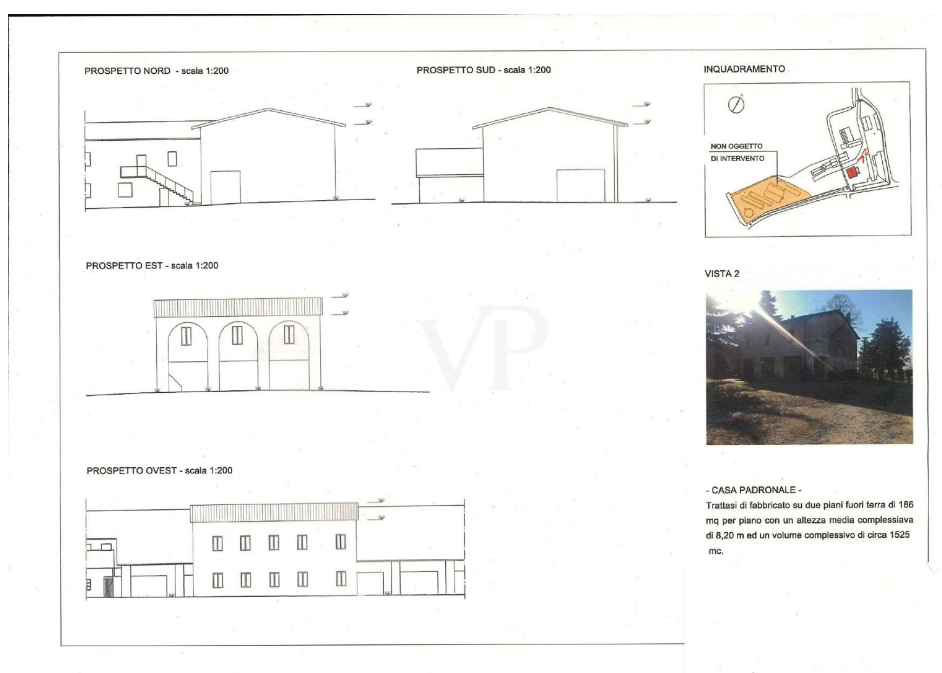
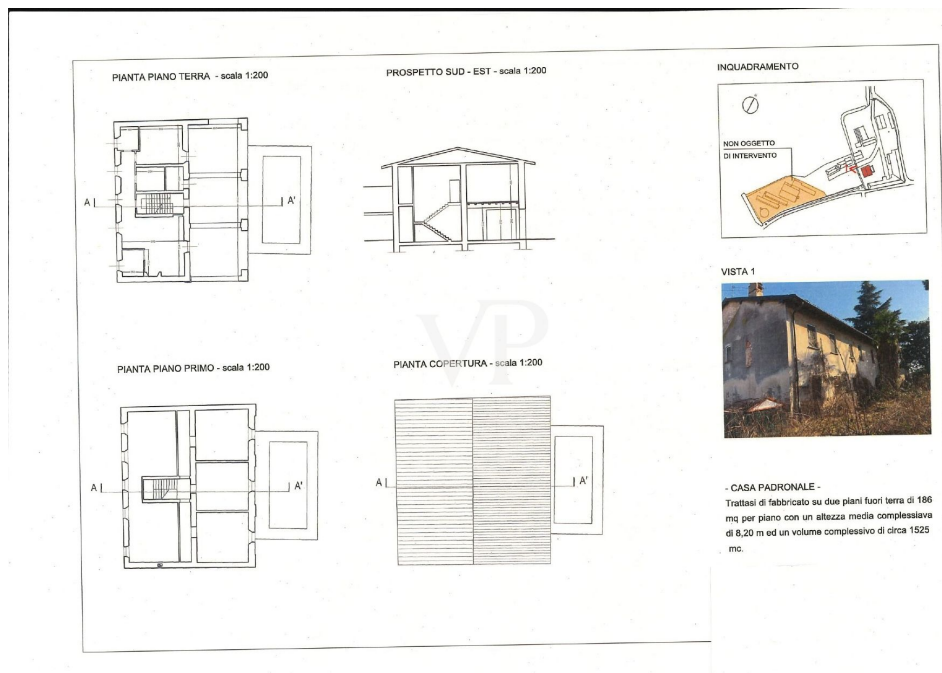

Property ID: IT24294992 - 20058 Zibido San Giacomo – Lombardei

The property

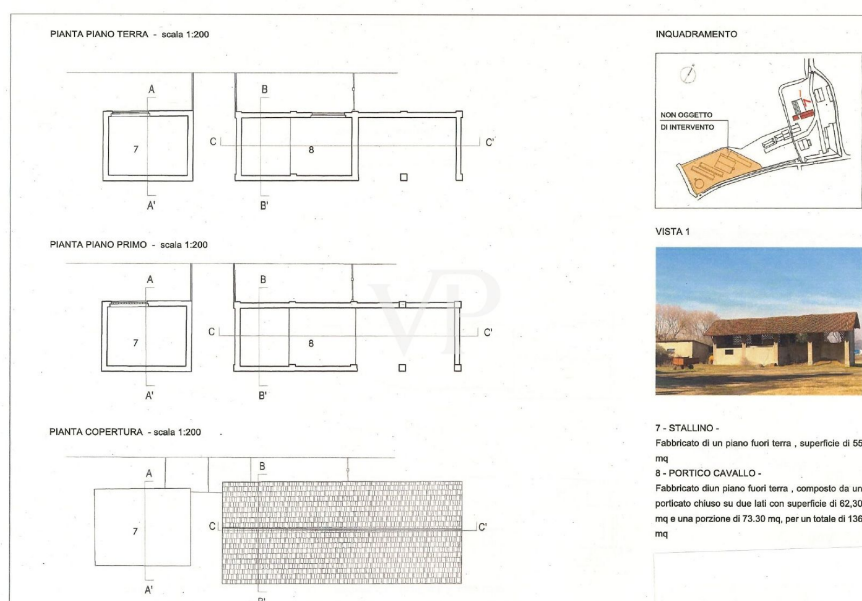
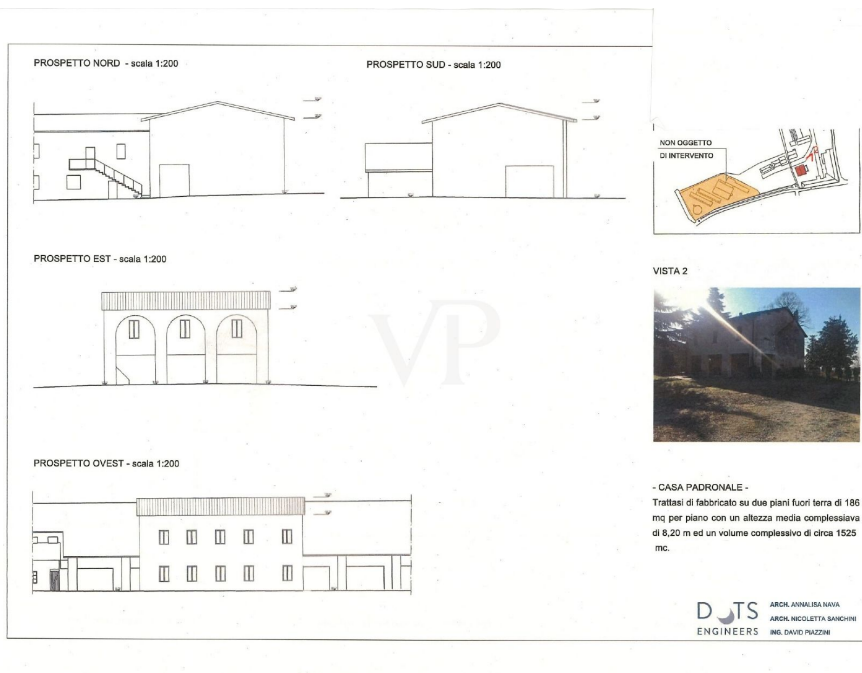

Property ID: IT24294992 - 20058 Zibido San Giacomo – Lombardei

The property

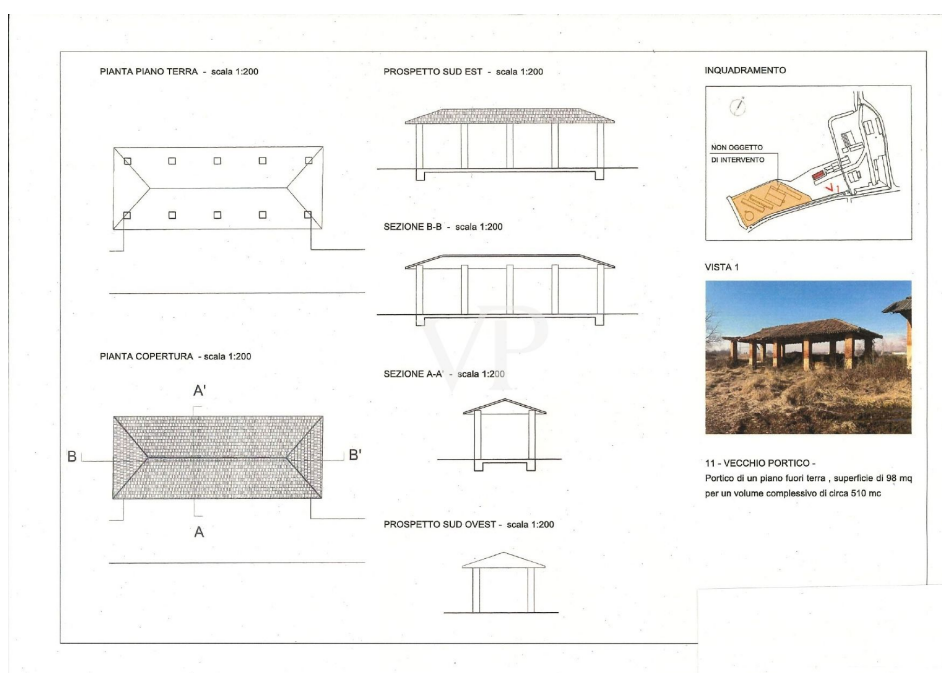
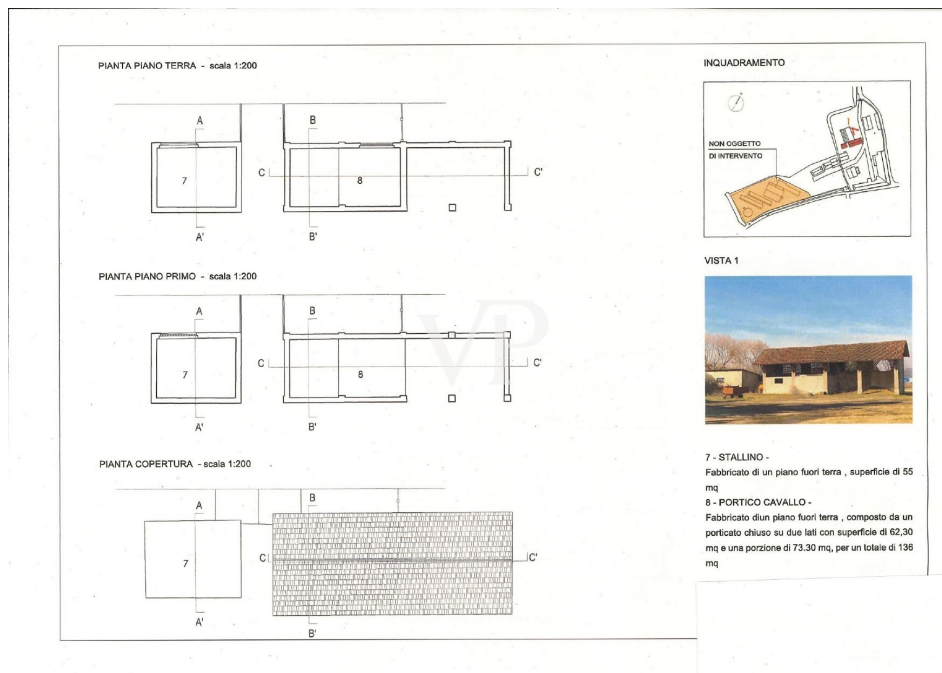

Property ID: IT24294992 - 20058 Zibido San Giacomo – Lombardei

The property

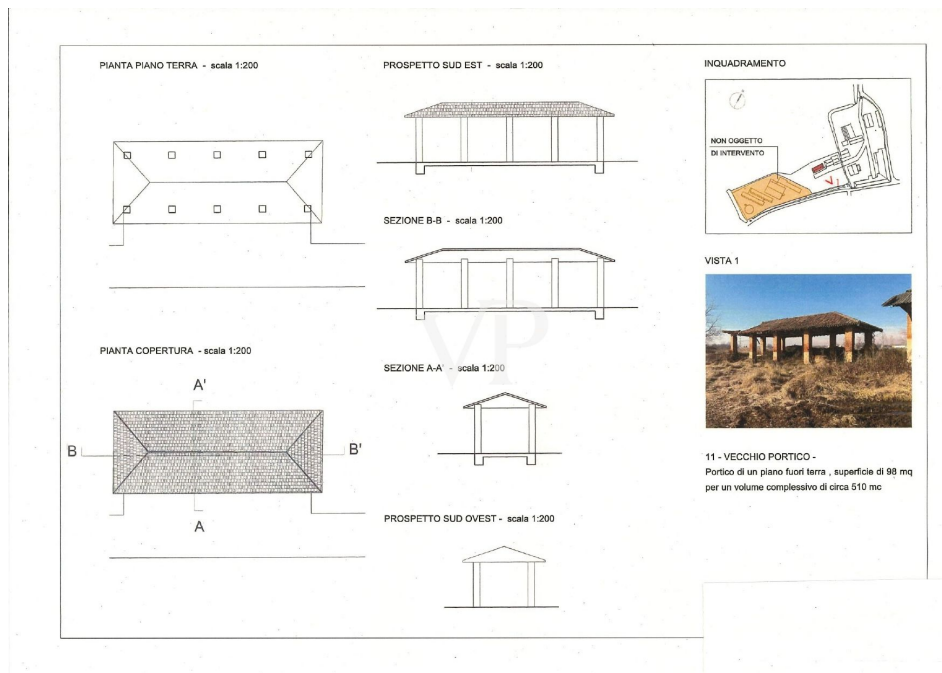

Property ID: IT24294992 - 20058 Zibido San Giacomo – Lombardia

A first impression

For sale a few km from Milan and located 1500 mt from the residential center of Zibido San Giacomo, the "CASCINA COSIGLIO", located on an area of 21,000 m² of agricultural area, for residential, receptive, wellness center, RSA, sports. On the area we currently have about 3,900 m² of covered, of which residential 1,600 m² having a total existing volumetry of 17,900 m³. from the simulations carried out at the municipality, currently we can build on this area 7,000 m². of residential (current existing volumetry , except for possible possibilities to be able to increase this volumetry, according to the projects to be submitted to the municipality of Zibido San Giacomo. The particularity of this area that and in the vicinity of the town center, where we find all services and commercial stores and banks, as well as buses , for the subway in Assago, the bus to the subway in Milan Bisceglie. The area prepares for a renovation of the existing and the building of the missing slp. Further possibility is: the demolition of the existing buildings and the construction of the 7,000 m² currently planned to be built. Currently, the farmhouse consists of 11 buildings, with different purposes, amounting to about 3200 m² is for 15100 m³, plus an additional 5 buildings used as pigsties for about 1,400 m³. = 28.800 m³. The Zibido San Giacomo project places the lot in the B1 zone of recovery of the existing building stock, and the interventions subject to the recovery plan, and agreement, the buildability provided by the master plan is 15,088 m³ for a total of 5,030 m² . Moreover, the municipality has been willing to evaluate the recovery plan according to LR 18/2019C, which provides for an extension of up to 20% of the slp, in interventions with these characteristics and which would bring the SL A 7,000 m². It should be noted that urbanization is already present in the immediate vicinity.

Property ID: IT24294992 - 20058 Zibido San Giacomo – Lombardei

Details of amenities

It should be noted that urbanization is already present in the immediate vicinity.

The municipality also made itself available to evaluate the recovery plan according to LR 18/2019C, which provides for an expansion of up to 20% of the slp, in interventions with these characteristics that would bring the SL A 7,000 m².

In addition, the municipality requests that 10% of the areas be used for activities other than residential, such as receptive, sports, directional and commercial activities

It is also specified that with regard to environmental remediation and asbestos abatement, the municipality has long since identified and surveyed buildings in areas subject to remediation.

Property ID: IT24294992 - 20058 Zibido San Giacomo – Lombardei

All about the location

via San Giacomo 15 Zibido San Giacomo province of Milan

Property ID: IT24294992 - 20058 Zibido San Giacomo – Lombardei

Contact partner

For further information, please contact your contact person:

Christian Weissensteiner

Corso Italia 1 Mailand
E-Mail: milano@von-poll.com

To Disclaimer of von Poll Immobilien GmbH

www.von-poll.com