

Soller – Mitte

Fantastic town house with garden, pool and wonderful mountain views in Sóller

Property ID: ES244831



PURCHASE PRICE: 2.750.000 EUR • LIVING SPACE: ca. 419 m² • ROOMS: 6 • LAND AREA: 284 m²

Property ID: ES244831 - 07100 Soller – Mitte

- At a glance
- The property
- A first impression
- Contact partner

Property ID: ES244831 - 07100 Soller – Mitte

At a glance

Property ID	ES244831	Purchase Price	2.750.000 EUR
Living Space	ca. 419 m²	Condition of property	Completely renovated
Rooms	6	Equipment	Terrace, Guest WC, Swimming pool, Fireplace
Bedrooms	5		
Bathrooms	7		
Year of construction	1900		

Property ID: ES244831 - 07100 Soller – Mitte

The property



Property ID: ES244831 - 07100 Soller – Mitte

The property



Property ID: ES244831 - 07100 Soller – Mitte

The property



Property ID: ES244831 - 07100 Soller – Mitte

The property



Property ID: ES244831 - 07100 Soller – Mitte

The property



Property ID: ES244831 - 07100 Soller – Mitte

The property

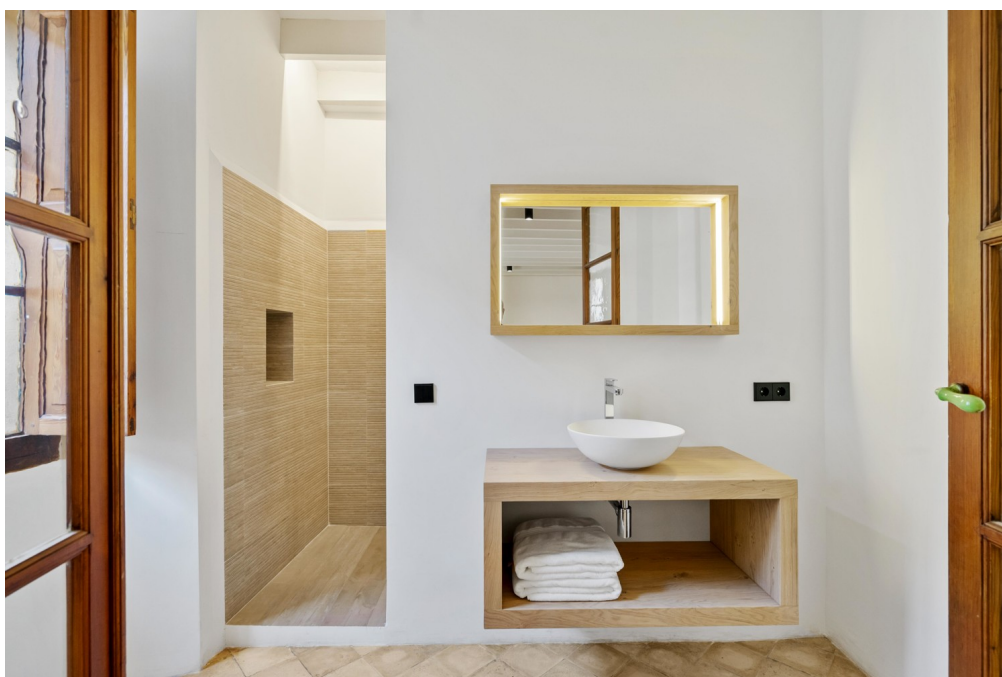

Property ID: ES244831 - 07100 Soller – Mitte

The property



Property ID: ES244831 - 07100 Soller – Mitte

The property



Property ID: ES244831 - 07100 Soller – Mitte

The property



Property ID: ES244831 - 07100 Soller – Mitte

The property



Property ID: ES244831 - 07100 Soller – Mitte

The property



Property ID: ES244831 - 07100 Soller – Mitte

The property



Property ID: ES244831 - 07100 Soller – Mitte

The property



Property ID: ES244831 - 07100 Soller – Mitte

The property



Property ID: ES244831 - 07100 Soller – Mitte

A first impression

Excellent property with a pool located on the outskirts of Söller. Offering a peaceful retreat with stunning mountain views, it has been recently renovated with high-quality materials while preserving its original character. The house is distributed over three floors and offers more than 400 m² of built space. On the ground floor, you are welcomed by a spacious and bright entrance connected to a beautiful, fully equipped kitchen that opens to the dining area and the luminous living room, where a cozy fireplace stands out. This floor also includes a laundry room and a guest toilet. The first floor features two generously sized bedrooms with en-suite bathrooms and a large space that could easily be converted into another bedroom with its own bathroom. The second floor hosts three additional bedrooms, all with en-suite bathrooms. The top floor offers a spectacular terrace with stunning panoramic views, ideal for enjoying the sun all year round. The ground floor provides access to the fantastic garden with a pool, which also includes a bathroom with a shower and a barbecue area, perfect for outdoor enjoyment. This fabulous property is truly unique, situated in an exceptional setting that combines luxury, comfort, and nature. Contact us for more information and to schedule a visit!

Property ID: ES244831 - 07100 Soller – Mitte

Contact partner

For further information, please contact your contact person:

Christian W. Czarnetzki

C./Cecilio Metelo 67 Mallorca - Pollensa

E-Mail: pollensa@von-poll.com

To Disclaimer of von Poll Immobilien GmbH

www.von-poll.com