

Luxembourg-Centre

Apartment to renovate 4 bedrooms for sale in the center of Luxembourg

Property ID: LU211953497



PURCHASE PRICE: 2.600.000 EUR • LIVING SPACE: ca. 170 m²

Property ID: LU211953497 - L-2449 Luxembourg-Centre

- At a glance
- The property
- Energy Data
- Floor plans
- A first impression
- Other information
- Contact partner

Property ID: LU211953497 - L-2449 Luxembourg-Centre

At a glance

Property ID	LU211953497	Purchase Price	2.600.000 EUR
Living Space	ca. 170 m ²	Condition of property	Needs renovation
Available from	10.02.2022	Construction method	Solid
Floor	3	Equipment	Guest WC, Built-in kitchen
Bedrooms	4		
Bathrooms	2		

Property ID: LU211953497 - L-2449 Luxembourg-Centre

Energy Data

Type of heating	Central heating	Energy efficiency class	G
Power Source	Gas		
Energy information	At the time of preparing the document, no energy certificate was available.		

Property ID: LU211953497 - L-2449 Luxembourg-Centre

The property



Property ID: LU211953497 - L-2449 Luxembourg-Centre

The property



Property ID: LU211953497 - L-2449 Luxembourg-Centre

The property



Property ID: LU211953497 - L-2449 Luxembourg-Centre

The property



Property ID: LU211953497 - L-2449 Luxembourg-Centre

The property

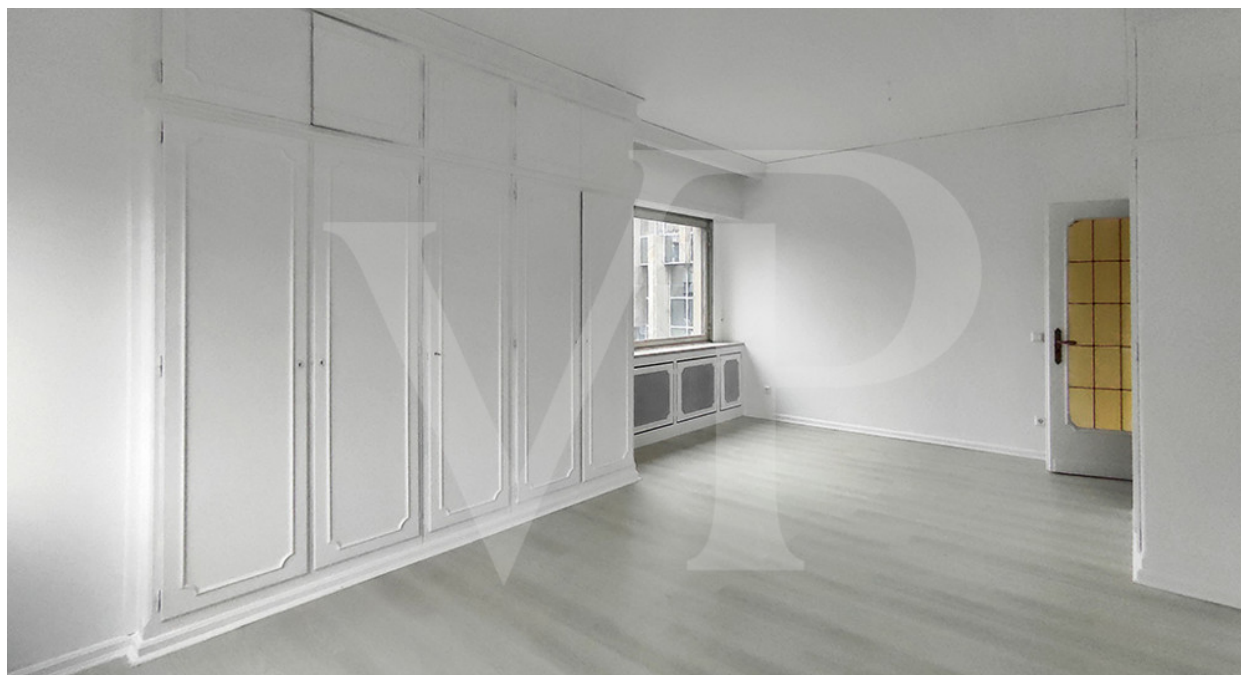

Property ID: LU211953497 - L-2449 Luxembourg-Centre

Floor plans

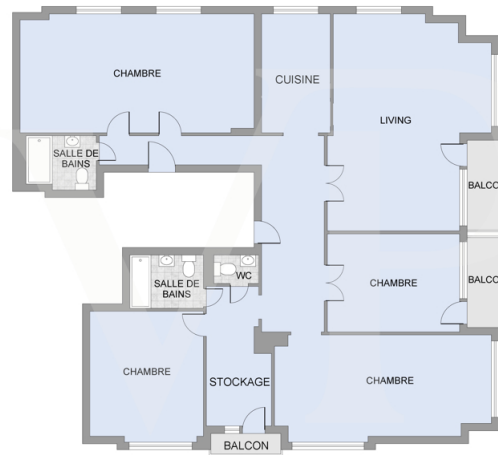

Les plans sont fournis à titre d'information et ne sont pas contractuels

This floor plan is not to scale. The documents were given to us by the client. For this reason, we cannot guarantee the accuracy of the information.

Property ID: LU211953497 - L-2449 Luxembourg-Centre

A first impression

Von Poll offers for sale a 4 bedroom apartment to renovate in the city center with a clear view. Located in the heart of Luxembourg and on the most popular avenue, this apartment offers a beautiful living space. It is composed of a beautiful living room, a kitchen, an entrance hall with cupboards, 4 bedrooms, 2 bathrooms, 1 separate toilet, 2 balconies and 2 cellars. A parking lot at the price of 100,000, - euros is available for sale. A must see. Close to all shops, museums, train station etc

Property ID: LU211953497 - L-2449 Luxembourg-Centre

Other information

All indications in the present document are based exclusively on the information made available to us by our customers. We do not assume any guarantee as to the completeness, accuracy and timeliness of these indications. The notary fees and registration fees in the land register are borne by the buyer. The sales commission is the responsibility of the seller, who has signed the sales mandate with our agency.

Property ID: LU211953497 - L-2449 Luxembourg-Centre

Contact partner

For further information, please contact your contact person:

VON POLL REAL ESTATE Limpertsberg

6, avenue Pasteur Limpertsberg
E-Mail: limpertsberg@von-poll.com

To Disclaimer of von Poll Immobilien GmbH

www.von-poll.com